

COMMERCIAL PRICING FOR 8.6

ACADEMIC/UNIVERSITY PRICING FOR 8.6

GOVERNMENT/NON-PROFIT PRICING FOR 8.6

ORIGIN- New License Price in US Dollars			
QUANTITY	Concurrent Network	Node-Lock License	Node-Lock License with Dongle
Single Seat	\$1 600,00	\$1 095,00	\$1 195,00

ORIGIN- New License Price in US Dollars			
QUANTITY	Concurrent Network	Node-Lock License	Node-Lock License with Dongle
Single Seat	\$950,00	\$550,00	\$650,00

ORIGIN- New License Price in US Dollars			
QUANTITY	Concurrent Network	Node-Lock License	Node-Lock License with Dongle
Single Seat	\$1 300,00	\$1 000,00	\$1 100,00

ORIGINPRO- New License Price in US Dollars			
QUANTITY	Concurrent Network	Node-Lock License	Node-Lock License with Dongle
Single Seat	\$2 100,00	\$1 800,00	\$1 900,00

ORIGINPRO- New License Price in US Dollars			
QUANTITY	Concurrent Network	Node-Lock License	Node-Lock License with Dongle
Single Seat	\$1 150,00	\$850,00	\$950,00

ORIGINPRO- New License Price in US Dollars			
QUANTITY	Concurrent Network	Node-Lock License	Node-Lock License with Dongle
Single Seat	\$1 700,00	\$1 400,00	\$1 500,00

Special Types of Licenses Includes Maintenance	Origin	OriginPro	Eligible Customer
2 Year Expiring 10 or 5 Seat Lab License	Call	Call	Academic
Perpetual Lab License-10 Seats	Call	Call	Academic
Department Wide License	Call	Call	Academic
Campus Wide License	Call	Call	Academic
FOR UPGRADE PRICING PLEASE REFER TO THE 8.6 UPGRADE PRICE SHEET			

IMPORTANT: DISCOUNTS APPLY FOR MULTI-SEAT LICENSES. Please call

1. Academic 10 User Lab License Definition
 Two year expiring License for any accredited academic institution.
 Customer cannot add licenses onto this type of license. A customer must purchase in blocks of ten if they would like to increase the number of licenses. Also, no upgrade path since the license expires.
 Please call for pricing!

2. Department Wide License Definition
 Group license.
 It is for a college or university department that wants to install the software on multiple computers, but does not necessarily require simultaneous use.
 Please call for pricing!

3. Campus Wide License Definition
 Group license.
 It is for a college or university requiring flexibility in who is able to use the software at any given time.
 Please call for pricing!

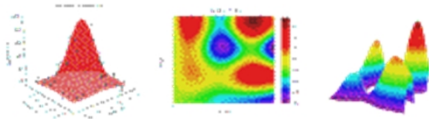

9028 Győr, Móra F. tér 14. 1/3. Hungary
 Phone: + 36-30-847-6051
 Fax: + 36-96-499-022
 E-mail: info@originlab.hu